

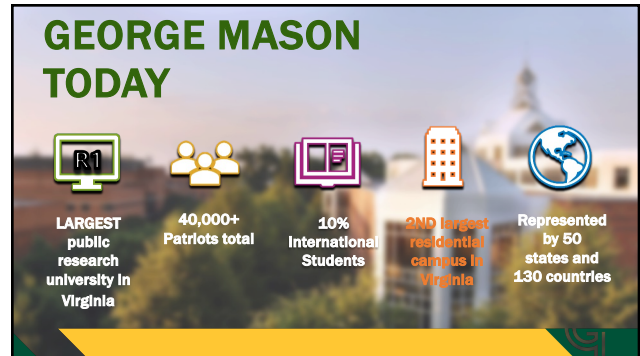

1



2



3

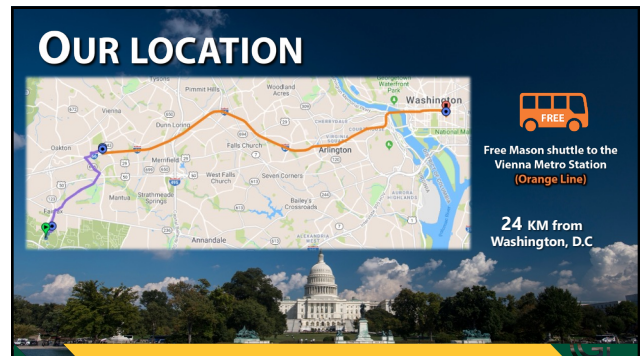

4

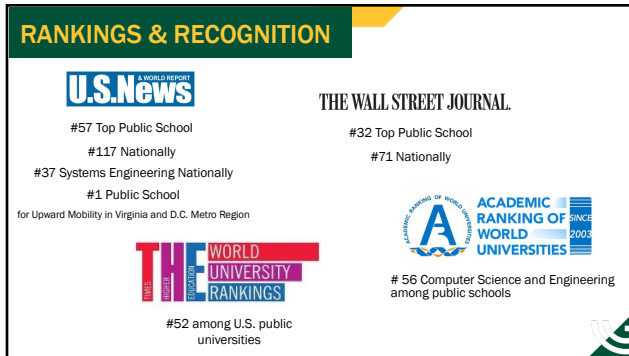

5



6



7

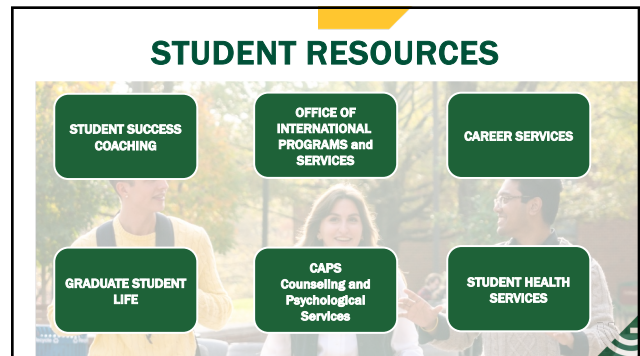

8

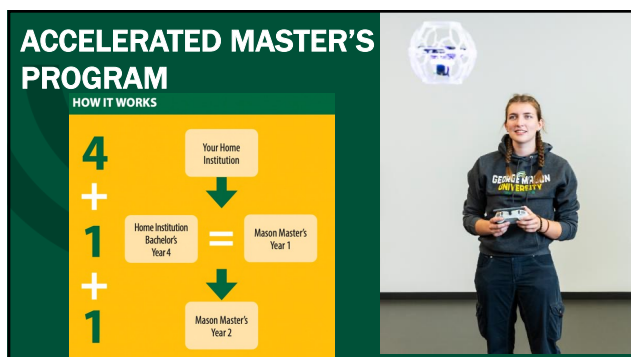

9

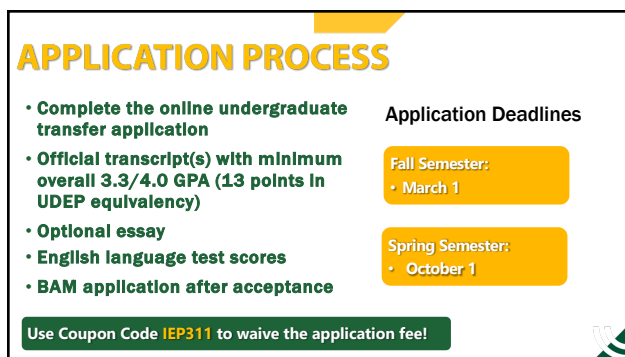

10

## LANGUAGE REQUIREMENTS

**TOEFL IBT CEC Graduate** – Testing code 5827

- 80 or higher, no section minimum

Office of Admissions uses the TOEFL 'MyBest' score (superscores) from tests taken over the last two years to determine English proficiency.

**IELTS CEC Graduate**

- 6.5 total band score, no subsection minimum

**DUOLINGO English Test of English**

- Minimum score of 120

11

## SCHOLARSHIP AND COST

**Scholarship**

- Cohort 1-9 students:  
35% reduction on out-of-state tuition
- Cohort of 10 or more students:  
50% reduction on out-of-state tuition

**COST**

- Out-of-state Tuition 2025-2026:  
• Undergraduate \$39,312  
• Graduate \$41,424
- Housing and Meal: \$16,000
- Estimated Transportation: \$2,900
- Estimated Personal Expense: \$6,000
- Book: \$1,300

\*Undergraduate estimated tuition costs are based on full-time status of 12-15 credits per semester.  
†Graduate estimated tuition costs are based on 9 credits per semester.

12

